



# WINTER 2023 LITERACY FREE SERVICES

for Adult Learners at  
Middle Country Public Library



**LITERACY HOURS: Wed. 6-8:30pm; Sat. 9:30am-4:30pm**

## **ENGLISH CLASS: BASIC - SATURDAYS (A497)\***

JAN. 7, 14, 21, 28, FEB. 4, 11, 18, 25, MAR. 4, 11 AT 10-11:30AM  
CENTEREACH - FOUNDATION ROOM

## **ENGLISH CLASS: BASIC - THURSDAYS (A497)\***

JAN. 5, 12, 19, 26 FEB. 2, 9, 16, 23, MAR. 2, 9, 16 AT 7-8:30PM  
SELDEN - FAMILY PLACE ROOM B

## **ENGLISH CLASS: INTERMEDIATE - THURSDAYS (A496)\***

JAN. 5, 12, 19, 26 FEB. 2, 9, 16, 23, MAR. 2, 9, 16 AT 7-8:30PM  
SELDEN - FAMILY PLACEROOM A

## **BASIC COMPUTER SKILLS FOR ESOL - MONDAYS (A453)**

JAN. 16, 23, 30 FEB. 13, AT 7-8:15PM  
SELDEN - COMPUTER PLACE

## **WRITING WORKSHOP FOR ESOL STUDENTS - TUESDAYS (A449)**

JAN. 10, 17, 24, 31 FEB. 7 AT 7-8:15PM  
CENTEREACH - FOUNDATION ROOM

## **ENGLISH CONVERSATION GROUP - MONDAYS (A231)\***

JAN. 23, 30, FEB. 6, 13, 27, MAR. 6, 13, 20 AT 10:30-11:30AM  
SELDEN - SMALL MEETING ROOM

**FUNDED BY PLA DIGITAL LITERACY WORKSHOP INCENTIVE,  
SUPPORTED BY AT&T. SEE FLYER FOR DETAILS AND INCENTIVE**

## **TECHNOLOGY DROP-IN FOR ENGLISH LANGUAGE LEARNERS (A499)\***

SATURDAY, JANUARY 21, FEBRUARY 4, MARCH 4 AT 11AM - 1PM,  
CENTEREACH

*Centereach - 101 Eastwood Blvd, Centereach; Selden - 575 Middle Country Rd. Selden*

*\*Open to the Public. Patrons should register.*

For more information, please contact Amber Gagliardi at [gagliardiamber@mcplibrary.org](mailto:gagliardiamber@mcplibrary.org),  
631-585-9393 ext. 274 or Gilda Ramos at [ramosgilda@mcplibrary.org](mailto:ramosgilda@mcplibrary.org), 631-585-9393 ext. 248

(For Assistance in Spanish and English).





# WINTER 2023 LITERACY FREE SERVICES

for the Adult Learner at  
Middle Country Public Library  
LITERACY HOURS:

Wednesdays 6-8:30pm; Saturdays 9:30am-4:30pm



## **CITIZENSHIP PREPARATION - WEDNESDAYS (A412)\***

JAN. 18, 25, FEB. 1, 8, 15, MAR. 1, 8, 15 AT 7-8:15PM  
SELDEN - SMALL MEETING ROOM

## **CITIZENSHIP REVIEW DROP-IN - THURSDAYS (A406)\***

JAN. 12, FEB. 9, MAR. 9 AT 11AM -12PM  
CENTEREACH - MILLER CENTER OFFICE

## **ONE-ON-ONE FINANCIAL COUNSELING - TUESDAYS (A462)**

JAN. 3, FEB. 7, MAR. 7 AT 6PM, OR 6:45PM, OR 7:30PM  
CENTEREACH - WEISS ROOM

## **CAREER AND SCHOOL COUNSELING FOR ESOL STUDENTS - WEDNESDAYS (A408)**

JAN. 11, FEB. 1, MAR. 1 AT 10AM, 11AM OR 12PM  
SELDEN - CONFERENCE ROOM  
JAN. 18, 25, FEB. 8, 15, MAR. 15, 22 AT 4:30PM, 5:30PM, OR 6:30PM  
CENTEREACH - WEISS ROOM



## **MUJERES LATINAS (A505)\***

SATURDAYS, JAN. 14, FEB. 11, MAR. 11 AT 12:30PM  
WEDNESDAYS, JAN. 25, FEB. 22, MAR. 29 AT 6:30PM  
CENTEREACH - COMMUNITY ROOM

Centereach - 101 Eastwood Blvd, Centereach; Selden - 575 Middle Country Rd. Selden

\*Open to the Public. Patrons should register.

For more information, please contact Amber Gagliardi at [gagliardiamber@mcplibrary.org](mailto:gagliardiamber@mcplibrary.org),  
631-585-9393 ext. 274 or Gilda Ramos at [ramosgilda@mcplibrary.org](mailto:ramosgilda@mcplibrary.org), 631-585-9393 ext. 248.

(For Assistance in Spanish and English).



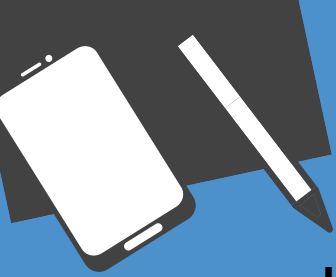

# INVIERNO 2023

## SERVICIOS GRATUITOS

para el Estudiante Adulto en  
Middle Country Public Library

**HORAS DEL CENTRO DE ALFABETIZACIÓN:**

**Miércoles 6-8:30pm; Sábados 9:30am-4:30pm**

### **CLASE DE INGLÉS: BÁSICO - SÁBADOS (A497)\***

ENE. 7, 14, 21, 28, FEB. 4, 11, 18, 25, MAR. 4, 11 A LAS 10-11:30AM  
CENTEREACH - FOUNDATION ROOM

### **CLASE DE INGLÉS: BÁSICO - JUEVES (A497)\***

ENE. 5, 12, 19, 26 FEB. 2, 9, 16, 23, MAR. 2, 9, 16 A LAS 7-8:30PM  
SELDEN - FAMILY PLACE ROOM B

### **CLASE DE INGLÉS: INTERMEDIO - JUEVES (A496)\***

ENE. 5, 12, 19, 26 FEB. 2, 9, 16, 23, MAR. 2, 9, 16 A LAS 7-8:30PM  
SELDEN - FAMILY PLACEROOM A

### **GRUPO DE CONVERSACIÓN EN INGLÉS - LUNES (A231)\***

ENE. 23, 30, FEB. 6, 13, 27, MAR. 6, 13, 20 A LAS 10:30-11:30AM  
SELDEN - SMALL MEETING ROOM

### **TALLER DE ESCRITURA PARA ESTUDIANTES ESOL - MARTES(A449)**

ENE. 10, 17, 24, 31, FEB. 7 A LAS 7-8:15PM  
CENTEREACH - FOUNDATION ROOM

### **CLASE DE COMPUTACIÓN BÁSICA ESOL - LUNES (A453)**

ENE. 16, 23, 30, FEB. 13, A LAS 7-8:15PM  
SELDEN - COMPUTER PLACE

ESTOS TALLERES DIGITALES SON POSIBLES GRACIAS A LOS FONDOS MONETARIOS DE PLA DIGITAL WORKSHOP INCENTIVE, OTORGADOS POR AT&T. PARA MAYOR INFORMACIÓN SOBRE ESTE Y FUTUROS TALLERES DE ALFABETISMO DIGITAL, REVISE EL VOLANTE DEL PROGRAMA.

### **TECNOLOGÍA PARA**

### **ESTUDIANTES DEL IDIOMA DE INGLÉS (A499)\***

**SÁBADO, ENE. 21, FEB. 4, MAR. 4 A LAS 11AM - 1PM, CENTEREACH**

*Centereach - 101 Eastwood Blvd, Centereach; Selden - 575 Middle Country Rd. Selden*

*\*Abierto al público. Los usuarios deben registrarse.*

*Para obtener más información, comuníquese con Amber Gagliardi en  
gagliardiamber@mcplibrary.org, 631-585-9393 ext. 274 o Gilda Ramos*

*ramosgilda@mcplibrary.org, 631-585-9393 ext. 248 (Para asistencia en español e inglés).*





# INVIERNO 2023

## SERVICIOS GRATUITOS

para el Estudiante Adulto en  
Middle Country Public Library

**HORAS DEL CENTRO DE ALFABETIZACIÓN:**

**Miércoles 6-8:30pm; Sábados 9:30am-4:30pm**

### **PREPARACIÓN PARA LA CIUDADANÍA - MIÉRCOLES (A412)\***

ENE. 18, 25, FEB. 1, 8, 15, MAR. 1, 8, 15 A LAS 7-8:15PM  
SELDEN - SMALL MEETING ROOM

### **REVISION PARA LA CIUDADANÍA - JUEVES (A406)\***

(REGISTRO NO ES NECESARIO)  
ENE. 12, FEB. 9, MAR. 9 A LAS 11AM -12PM  
CENTEREACH - MILLER CENTER OFFICE

### **CONSEJERÍA FINANCIERA INDIVIDUAL - MARTES (A462)**

ENE. 3, O FEB. 7, O MAR. 7 A LAS 6PM, O 6:45PM, O 7:30PM  
CENTEREACH - WEISS ROOM

### **CONSEJERÍA PROFESIONAL Y DE ESCUELA ESOL - MIÉRCOLES (A408)**

ENE. 11, FEB. 1, MAR. 1 A LAS 10AM, 11AM O 12PM  
SELDEN - CONFERENCE ROOM  
ENE. 18, 25, FEB. 8, 15, MAR. 15, 22 A LAS 4:30PM, 5:30PM, O  
6:30PM  
CENTEREACH - WEISS ROOM



### **MUJERES LATINAS (A505)\***

SÁBADO, ENE. 14, FEB. 11, MAR. 11 A LAS 12:30PM  
MIÉRCOLES, ENE. 25, FEB. 22, MAR. 29 A LAS 6:30PM  
CENTEREACH - COMMUNITY ROOM

*Centereach - 101 Eastwood Blvd, Centereach; Selden - 575 Middle Country Rd. Selden*

*\*Abierto al público. Los usuarios deben registrarse.*

*Para obtener más información, comuníquese con Amber Gagliardi en  
gagliardiamber@mcplibrary.org, 631-585-9393 ext. 274 o Gilda Ramos*

*ramosgilda@mcplibrary.org, 631-585-9393 ext. 248 (Para asistencia en español e inglés).*

